JANUARPROGRAMM

Originalsprache | Änderungen vorbehalten

	DO. 1.1.	FR. 2.1.	SA 3.1.	SO. 4.1.	MO. 5.1.	DI. 6.1.	DO. 8.1.	FR. 9.1.	SA. 10.1.	SO. 11.1.	DO. 15.1.	FR. 16.1.	SA. 17.1.	SO 18.1.	MI. 21.1.	DO. 22.1.	FR. 23.1.	SA. 24.1.	SO. 25.1.	MI. 28.1.	DO. 29.1.	FR. 30.1.	SA. 31.1.
Zoomania 2		14:00		14:00		14:00		14:00		14:00													
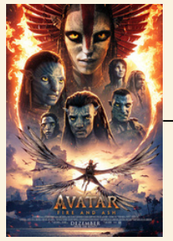 AVATAR: Fire & Ash	16:00 19:30	16:00 19:30	16:00 19:30	16:00 19:30	16:00 19:30	16:00 19:30	16:00 19:30	16:00 19:30	16:00 19:30	16:00 19:30	19:30	19:30	19:30	19:30	19:30	19:30							
Pumuckl und das große Missverständnis	14:00		14:00		14:00		14:00		14:00		14:00									15:00			
Wicked: Teil 2											16:00		16:00		16:00								
Spongebob Schwammkopf: Piraten Ahoi												15:00	14:00	15:00	14:00	15:00	15:00	15:00	15:00		15:00		
Five Nights at Freddys 2												17:30		17:30		17:30							
Anaconda																	17:30 20:00	20:00	17:30	20:00	17:30	20:00	17:30
Medicus 2																	20:00	17:30	20:00	17:30	20:00	17:30	20:00
Checker Tobi 3 Die heimliche Herrscherin der Erde																						15:00	15:00